Twin Cities Metropolitan Area

Transit Improvement Areas (TIA) along Central LRT Corridor

Metropolitan Council
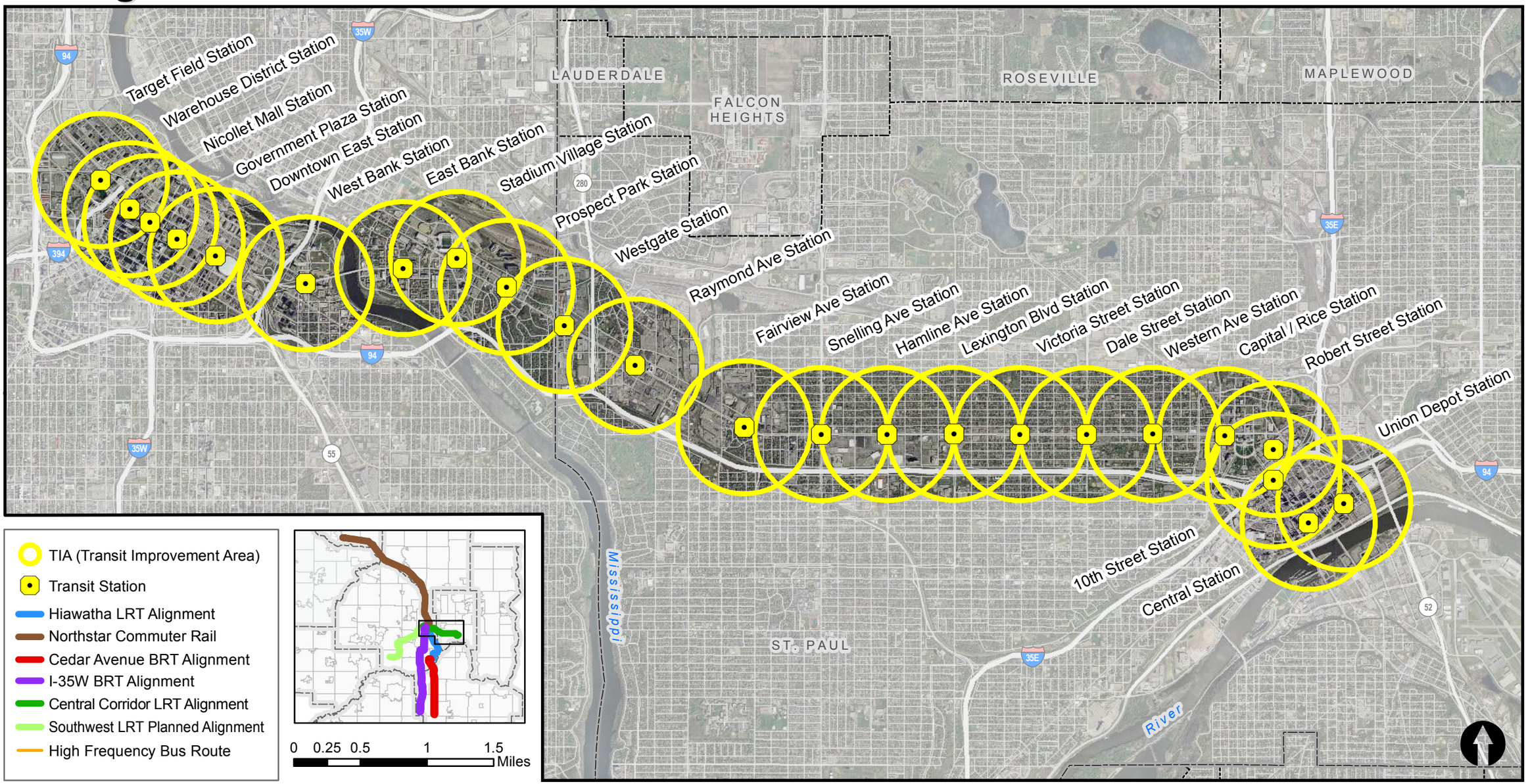
December 2011